

# Sample Site Plan

PERMIT/FILE #OW-00-00000

Owner: John Smith  
 Site Address: 1111 E Dale Ln  
 Parcel # 222-22-001B  
 Subdivision: Lost Acres, Lot 1023  
 1.25 Acres  
 Legal Desc: E1/2, NW1/4, NE1/4, SW1/4  
 of Sec. 10, T5N, R4E of the Gila and Salt  
 River Meridian, Maricopa County, Arizona

OSWTF Design by: Mary Brown  
 Phone: 602-333-5555  
 Cell: 602-444-9999  
 Fax: 623-546-6655  
 Design/Revision Date: 1/1/15

### Vicinity Map and Directions, NTS

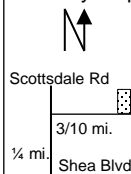

E on Shea Blvd to  
 Scottsdale Rd, turn  
 left (N) for 1/4 mi.  
 Turn right (E) at  
 Dale Ln. Go 3/10 mi.  
 to the property on  
 the left (north) side  
 of the road.

Note: All setbacks are minimums  
 \*Scale: 1"=30'

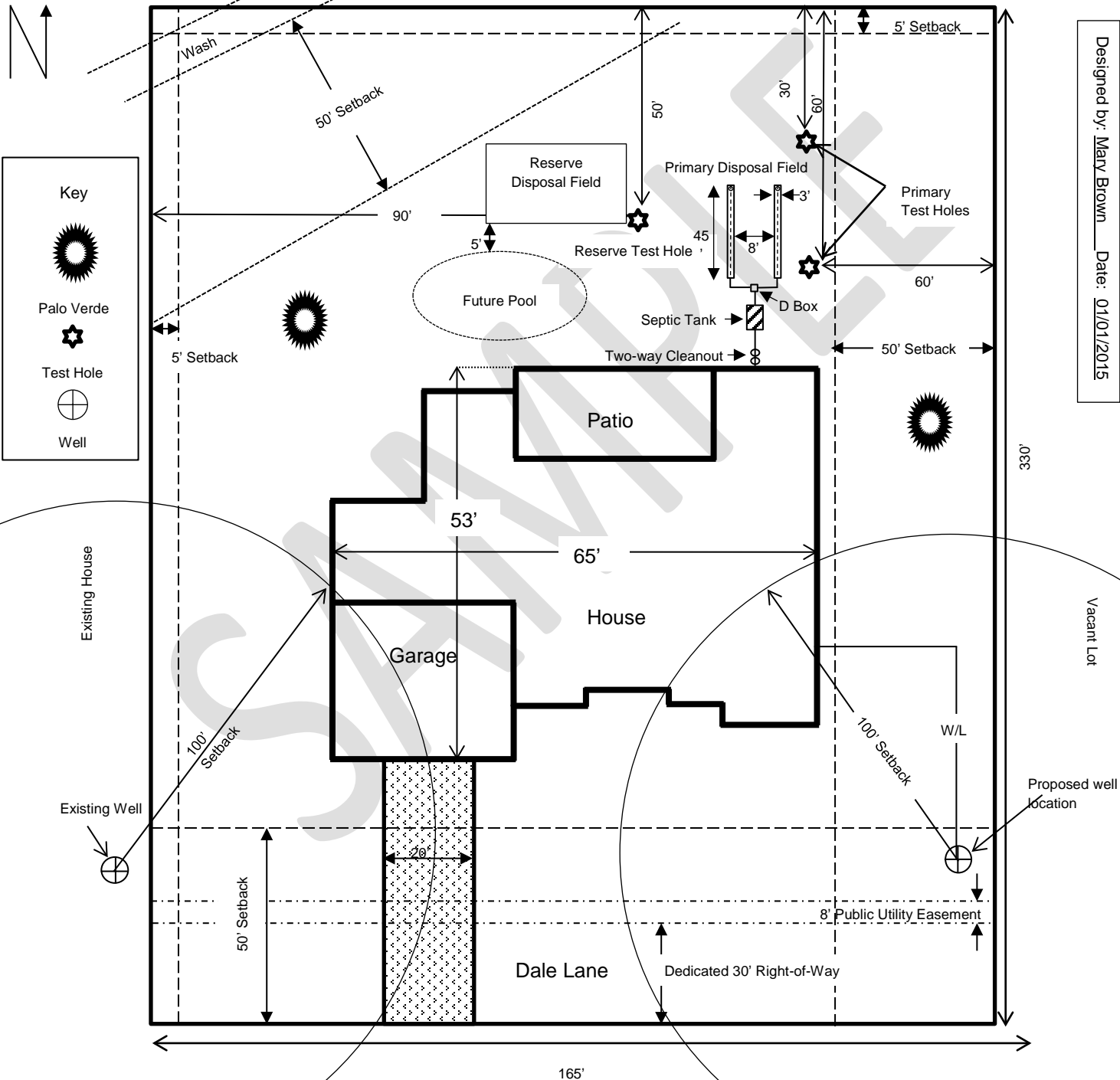

Designed by: Mary Brown Date: 01/01/2015

\* This Site Plan is for example purposes only. It is not to TRUE scale. The required topographical information is not demonstrated in this example.